

LEGEND

- LIMITED ACCESS HIGHWAY
- STATE ROUTE AND NUMBER
- STATE MAINTAINED BRIDGE ON TOWNSHIP ROAD
- TOWNSHIP ROAD, NUMBER AND SEGMENT LENGTH IN MILES
- IMPASSABLE TOWNSHIP ROAD
- TURNBACK TOWNSHIP ROAD
- OTHER ROAD
- RAILROAD (IN SERVICE)
- RAILROAD ABANDONED (TRACK RETAINED)
- STATE BOUNDARY
- COUNTY BOUNDARY
- TOWNSHIP BOUNDARY
- CITY OR BOROUGH BOUNDARY
- MUNICIPAL BUILDING
- SPLIT MILEAGE BETWEEN MUNICIPALITIES

- 315 CHOPP ST
- 317 KUBIC ST
- 318 SHANER RD
- 319 MEDIC ST
- 320 BELLS MILL RD
- 321 APPLES MILL RD
- 322 DERB RD
- 323 BRADON RD
- 326 MCCLURE AV
- 327 ORCHARD DR
- 328 HIGHLAND AV
- 330 IRWIN AV
- 331 CODY RD
- 332 HIGH ST
- 333 BRYANT ST
- 334 DUTCOTOWN RD
- 337 DAVIS RD
- 340 SCOTT-HAVEN RD
- 341 WINDICK ST
- 342 BRUNAZZI RD
- 343 MAPLE ST
- 344 COOLSPRING RD
- 345 WILLOW RD
- 346 SHERRY ST
- 347 NIXON RD
- 348 MCGREW HILL RD
- 350 WHITE ST
- 351 TAFI RD
- 352 MCINE DR
- 353 CLEVELAND RD
- 355 RINGLAND DR
- 356 CLOPPER ST
- 357 MARKEL ST
- 361 SINGLE HILL RD
- 362 FREEMAN RD
- 366 SHERRY ST
- 368 LOCUST ST
- 370 AMERICK DR
- 375 KANGAROO HILL RD
- 376 BOWERS ST
- 378 EIGHTH ST
- 380 MILLS ST
- 383 LILLY ST
- 394 MIKEL LA
- 395 PEPPERWELL CIR
- 396 HUTCHINSON RD
- 397 PINEVIEW RD
- 398 FIFTH ST
- 399 DAISY ST
- 400 TAYLOR RD
- 402 WEST NEWTON RD
- 406 DEWIER ST
- 407 CARNEGIE RD
- 408 FOURTH ST
- 410 EMERALD AV
- 412 SLEBODNIK RD
- 416 HICKORY AL
- 414 PINWOOD RD
- 416 HICKORY AL
- 417 SECOND ST
- 418 THIRD ST
- 420 RESERVE RD
- 422 SIXTH ST
- 424 BALDWIN ST
- 434 SHYCHUR LA
- 435 BALDWIN LA
- 436 COUNTRY LA
- 438 IPHAR RD
- 440 GUFFEY HILLTON RD
- 443 OAK ST
- 444 PINE ST
- 445 ASH ST
- 447 LAUREL AV
- 448 CHESTNUT ST
- 449 OAK CREEK DR
- 450 LONGVIEW DR
- 451 CIRCLE DR
- 471 LAKE RD
- 500 MILPS DR
- 510 PILSBERG RD L4
- 513 CLIFTON RD
- 525 PECAN ST
- 526 CROSS ST
- 527 MYTEL RD
- 528 GEORGE ST
- 529 TOMATKO RD
- 530 RINGOLD RD
- 531 KUNKLE RD
- 532 SLAUGHTER HOLLOW RD
- 533 FALLS RD
- 537 DICK STATION RD
- 538 CREEK RD
- 539 STONE LA
- 540 NEW BLICK DR
- 541 CAMERON AV
- 543 REYNOLD ST
- 544 WESTMORELAND AV
- 545 LEE ST
- 547 WARD ST
- 549 HOOD ST
- 551 BURNER ST
- 553 PICKETT ST
- 554 GREENHILLS RD
- 555 SHEPARD ST
- 557 JACKSON ST
- 560 WILSON DR
- 561 RAILROAD ST
- 562 TEE RD
- 563 ANGELCY LA
- 565 WALTZ PLAT RD
- 601 KALAMAZOO DR
- 621 STEWART LA
- 623 WOLF LA
- 625 WOLFE LA
- 628 GEORGE ST
- 629 TOLVINSKI RD
- 631 ROBBACH RD
- 632 SULLY SPRINGS RD
- 633 OGGS RD
- 637 MADISON AV
- 639 CHURCH ST
- 641 GENERAL BRADDOCK DR
- 643 ALMOND ST
- 644 VAN KIRK RD
- 645 ELK ST
- 644 TURNER VALLEY LA
- 640 WAINSWORTH RD
- 700 CHURCH AL
- 102 BEEK LA
- 704 STATION ST
- 706 MEADOW LA
- 708 BIRCH ST
- 710 MARK RD
- 714 WIDOWS LA
- 716 IRENE ST
- 716 MONROE RD
- 717 FIREHALL AV
- 709 SEWICKLEY AV
- 721 MCGROGAN RD
- 722 HEPLERS CIR
- 723 GLENN DR
- 724 MARY DR
- 727 CLAYTON DR
- 729 ANDREWS ST
- 730 ARCH LA
- 732 CHERRY AL
- 733 SUNNYSIDE DR
- 735 EVANS ST
- 736 HIGH POINT LA
- 737 FIFTH ST
- 739 OVERLAND DR
- 740 CRESCENT DR
- 742 CAMPBELL ST
- 744 VIOLET ST
- 745 HARRIS DR
- 746 HANCOCK AV
- 747 JUDI DR
- 748 SHORT ST
- 750 RUBY AV
- 751 STEWART AV
- 752 VIRGIN AL
- 760 ADOLF LA

TOTAL MILES	
Township Road System	69.02 *
State Highway System	24.79
Total	93.81

* Includes ACT 32 Turnback Mileage of 7.25

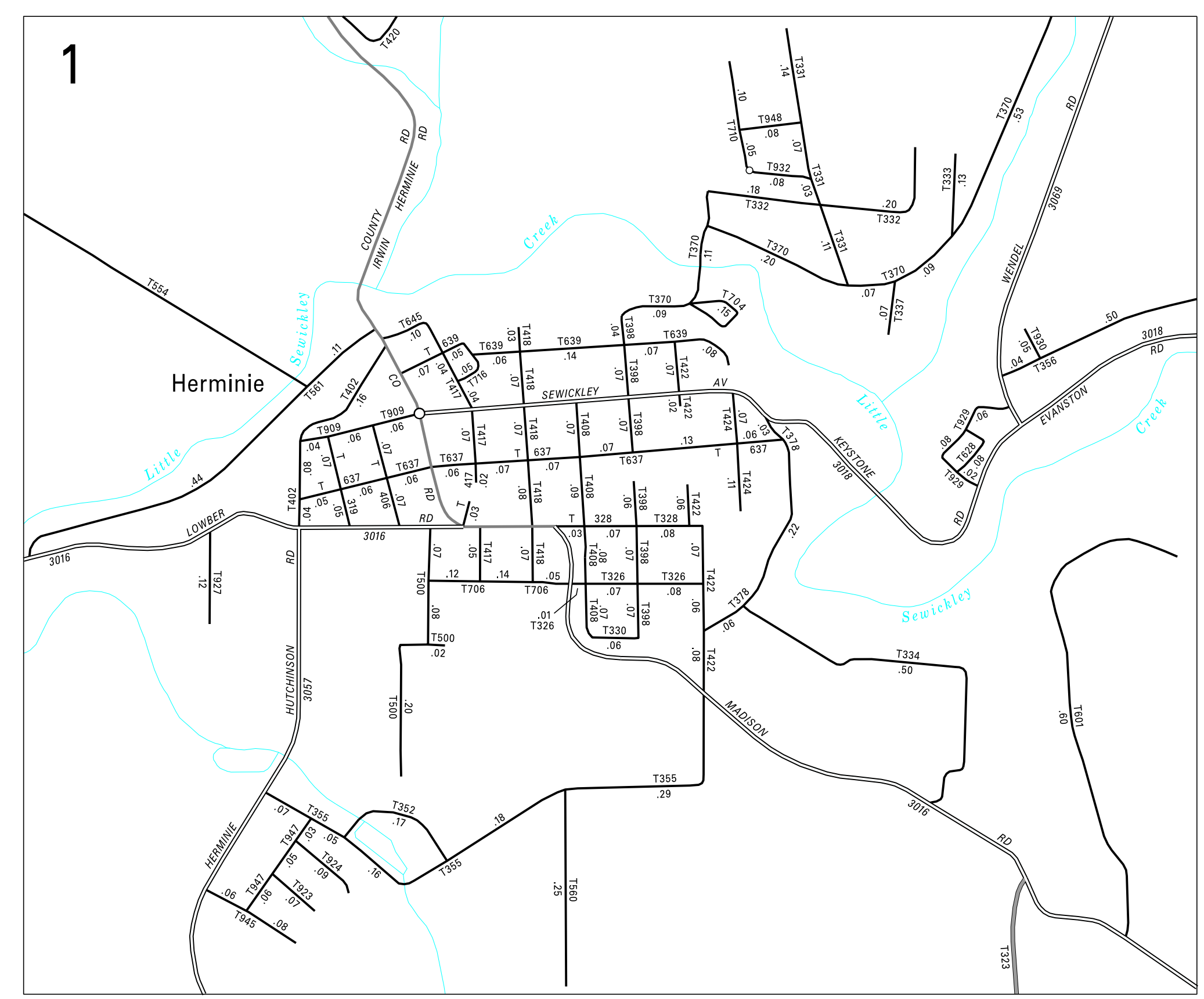
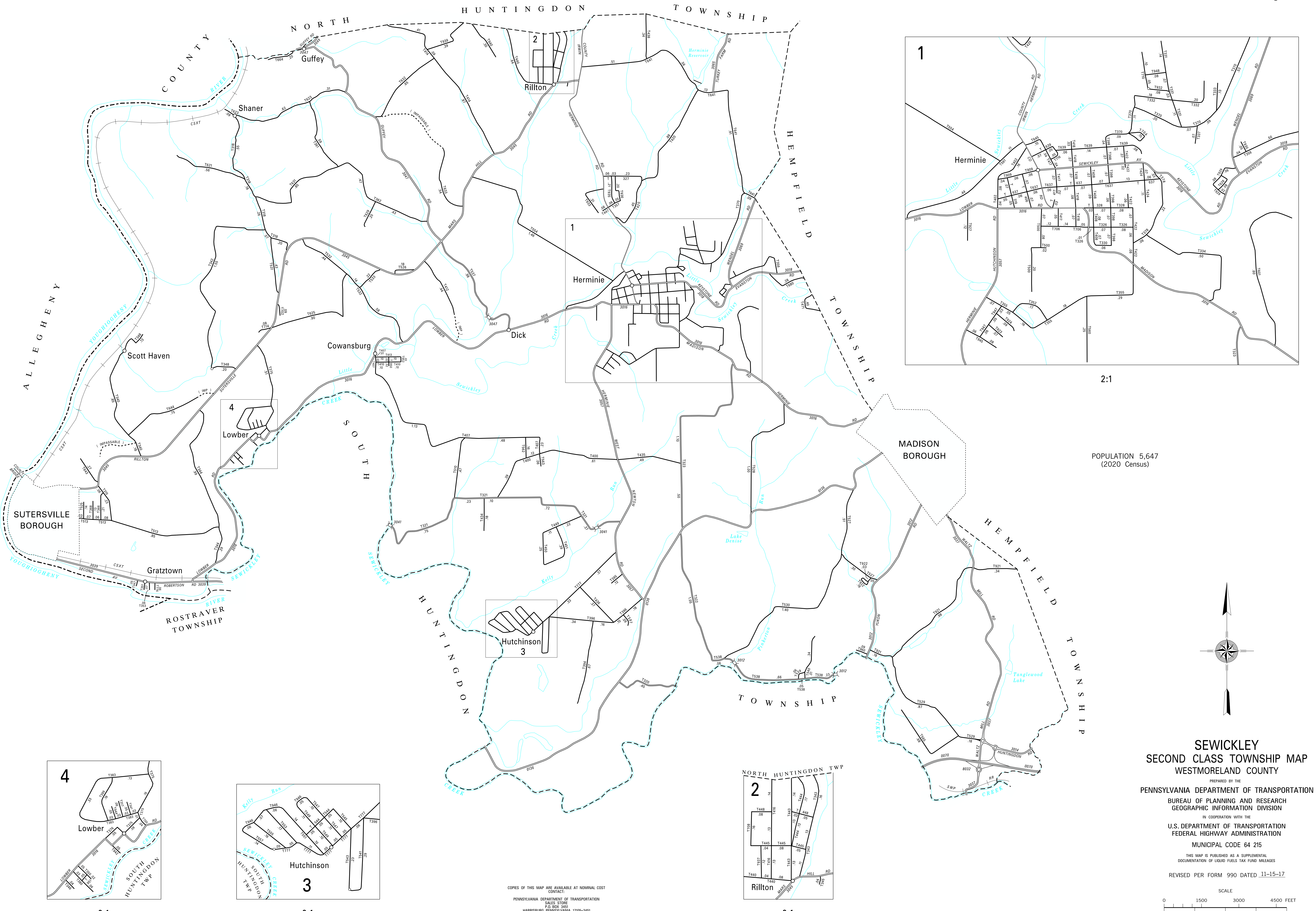

2:1

POPULATION 5,647
(2020 Census)

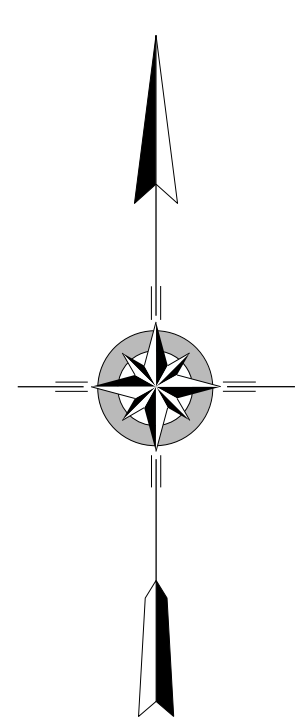

**SEWICKLEY
SECOND CLASS TOWNSHIP MAP
WESTMORELAND COUNTY**

PREPARED BY THE
PENNSYLVANIA DEPARTMENT OF TRANSPORTATION
BUREAU OF PLANNING AND RESEARCH
GEOGRAPHIC INFORMATION DIVISION
IN COOPERATION WITH THE
U.S. DEPARTMENT OF TRANSPORTATION
FEDERAL HIGHWAY ADMINISTRATION
MUNICIPAL CODE 64 215
THIS MAP IS PUBLISHED AS A SUPPLEMENTAL
DOCUMENTATION OF LIQUID FUELS TAX FUND MILEAGES
REVISED PER FORM 990 DATED 11-15-17

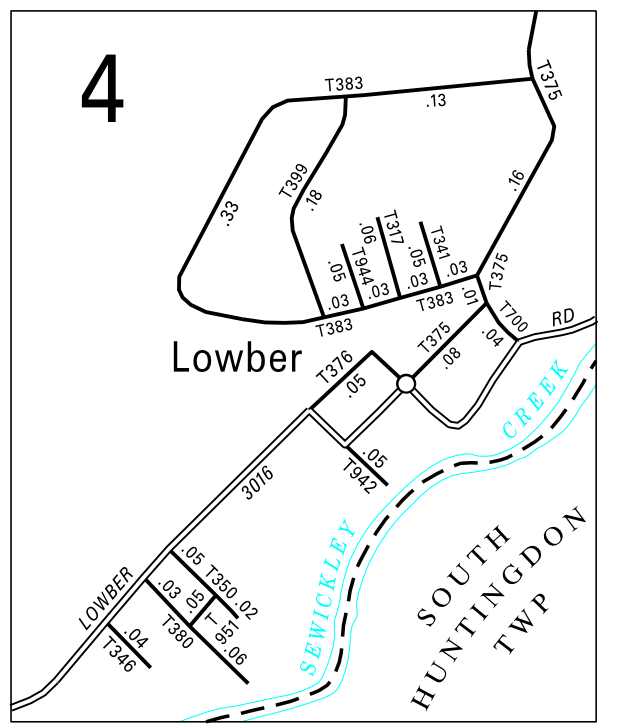
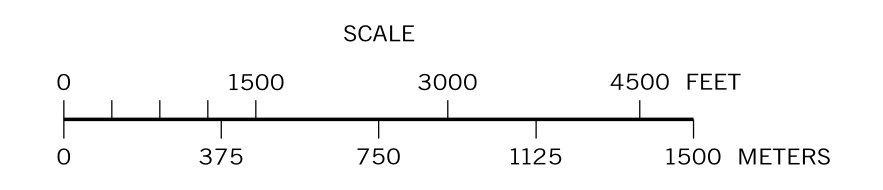

2:1

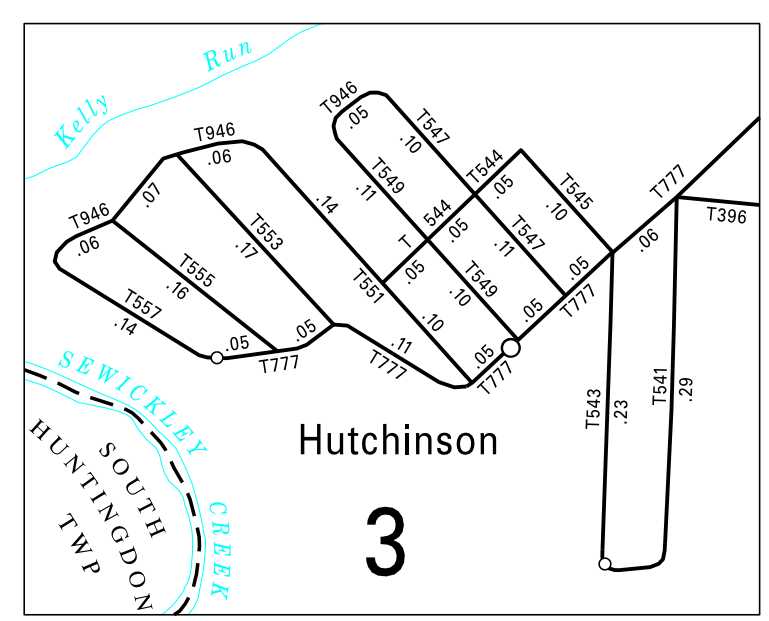

2:1

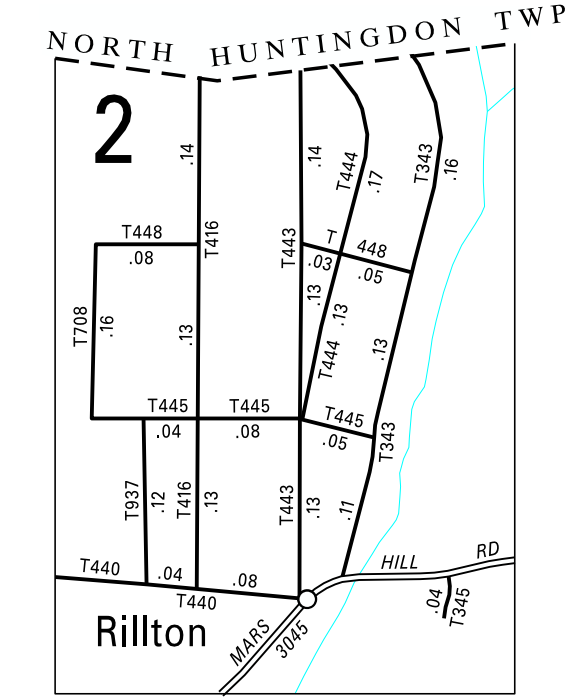

2:1

COPIES OF THIS MAP ARE AVAILABLE AT NOMINAL COST
CONTACT:
PENNSYLVANIA DEPARTMENT OF TRANSPORTATION
SALES STORE
P.O. BOX 3461
HARRISBURG, PENNSYLVANIA 17105-3461
TELEPHONE: (717) 671-6766